

IGeLU &
Conference
Ex Libris
Systems Seminar

Haifa Israel September 11-16 2011

How to Use New Features in ARC 3.0 – Extracting New Data From Aleph

Copyright Statement and Disclaimer

All of the information and material, including text, images, logos and product names, is either the property of, or used with permission by, Ex Libris Ltd. The information may not be distributed, modified, displayed or reproduced – in whole or in part – without the prior written permission of Ex Libris Ltd.

TRADEMARKS

Ex Libris, the Ex Libris logo, Aleph, SFX, SFXIT, MetaLib, DigiTool, Verde, Primo, Voyager, MetaSearch, MetaIndex and other Ex Libris products and services referenced herein are trademarks of Ex Libris, and may be registered in certain jurisdictions. All other product names, company names, marks and logos referenced may be trademarks of their respective owners.

DISCLAIMER

The information contained in this document is provided on an "AS IS" basis for general information purposes only without any representations or warranties, whether express or implied, including any implied warranties of satisfactory quality, completeness, accuracy or fitness for a particular purpose.

Ex Libris, and its subsidiaries and related corporations disclaim any and all liability for use of this information, even if advised of the possibility that loss, damage or expenses may arise.

© Ex Libris Ltd., 2011

What is ARC?

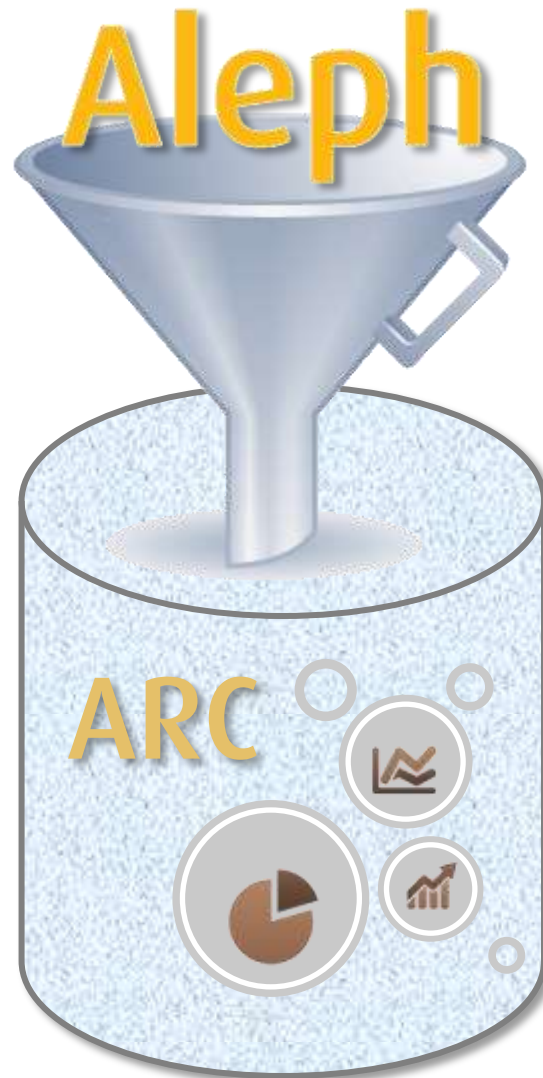

ALEPH Reporting Center =
web-based reporting, querying
and statistical environment

ARC 3.0 – Aleph Reporting Center

Seeing the larger picture

and
drilling
down
to the
details

Larger Picture

Questions:

- Do you want:
More bibliographic data from Aleph in ARC?
More than info presented in ARC 2??
- Do you want ...
More Circulation Logger data from Aleph in ARC?
Who's the most diligent and dedicated librarian??
- Do you want ...
More ADM data from Aleph?
E.g: Special notes on Hold Requests (Z37)??
- Do you want ...
Information about Photocopy Requests?
E.g: Special notes on Photocopy Requests (Z38)??

Agenda

1

Additional Bib Info Fields

2

Circulation Logger

3

More ADM fields

4

Photocopy Requests

Additional Bib Info Fields (tab22_arc)

Additional Bib Info. - Larger Picture

Query Studio > Bib Information

Additional Bib Info. - Larger Picture

Query Studio > Bib Information > User defined fields

IBM Cognos 8 BI Query Studio - New

Menu

[Insert Data](#)

[Edit Data](#)

[Change Layout](#)

[Run Report](#)

[Manage File](#)

Title

- Desc14
- Desc15
- Bib Source of Data
- Bib Relevant Periods
- User defined fields
 - Field1
 - Field2
 - Field3
 - Field4
 - Field5
 - Field6
 - Field7
 - Field8
 - Field9
 - Field10
 - Field11
 - Field12
 - Field13
 - Field14

Select and insert items from the tree to fill the report.
You can also drag and drop items into the report.

Use Ctrl+click to select multiple items in the tree or report.
Right-click report item headings to access commonly-used actions.

Additional Bib Info. - Larger Picture

Query Studio > Bib Information > User defined fields

Photocopy Request Number	Field1	Field2	Field3	Field4	Field5	Field6	Field7	Field8
3465								
399								
3493								
3459								
409								
3456								
3462								
3453								
392								
3497								
3506								
3480								
3472								
403								
410								
3509								

Additional Bib Info. - Details

Configuration in Aleph:

tab22_arc

\$data_tab of the ADM library

Additional Bib Info. – Details - CREATE-ARC expand routine

- tab22_arc

```
!   1       2   3   4   5       6
!!!!!!!!!!!!-!-!!!!-!-!!!!-!!!!
ARC-DEF-1   1 LDR       0006 0001
ARC-DEF-2   1 LDR       0007 0001
ARC-DEF-3   1 FMT
ARC-DEF-4   1 STA      a
ARC-DEF-5   1 007       0000 0001
ARC-DEF-6   1 007       0001 0001
ARC-DEF-7   1 007       0004 0001
ARC-DEF-8   1 008       0006 0001
ARC-DEF-9   1 008       0007 0003
ARC-DEF-10  1 008       0015 0002
ARC-DEF-11  1 008       0021 0001
ARC-DEF-12  1 008       0022 0001
ARC-DEF-13  1 008       0028 0001
ARC-DEF-14  1 008       0035 0002
ARC-DEF-15  1 020      a
ARC-DEF-16  1 020      z
...
```

... continues until:

```
ARC-DEF-70
```

Additional Bib Info. – Details - CREATE-ARC expand routine

Adding library-defined expanded fields:

tab_expand:

- Col. 1: "**CREATE-ARC**"
- Col. 2: expand procedures
- Col. 3: arguments.

tab22_arc

Then – define the expanded fields.

Additional Bib Info. – Details - tab_expand

“expand_doc_bib_avail” – items holdings availability information → 'AVA' field.

tab_expand (Bib. Library):

```
!      1                      2                      3  
!!!!!!!!!!!!-!!!!!!!!!!!!!!!!!!!!!!!!!!!!!!!!!!!!-!!!!!!!!!!!!!!!!!!!!!!!!!!!!!!!!!!!!>  
CREATE-ARC expand_doc_bib_avail THRESHOLD=020;AVA=NE,RE;
```

New expand routine (**when** the expand is done)

An expand procedure

Expand procedure **arguments**

Additional Bib Info. – Details - tab22_arc

And define in **tab22_arc** (Bib. Library):

```
!      1          2      3      4      5      6
!!!!!!!!!!!!-!-!!!!!!-!-!!!!-!!!!

ARC-DEF-61  1  AVA      a
ARC-DEF-62  1  AVA      b
ARC-DEF-63  1  AVA      c
ARC-DEF-64  1  AVA      d
ARC-DEF-65  1  AVA      e
ARC-DEF-66  1  AVA      f
ARC-DEF-67  1  AVA      g
ARC-DEF-68  1  AVA      h
ARC-DEF-69  1  AVA      i
```

Additional Bib Info. Larger Picture Result in ARC

Photocopy Request Number	Field61	Field62	Field63	Field64	Field65	Field66	Field67	Field68	Field69
	USM50	WID			available	1	0	Y	1
0	USM50	WID			available	1	0	Y	1
2386									
0									
2384									
0	USM50	WID	General		check_holdings			Y	

The status bar at the bottom shows "Information - Field69", the date "Jun 26, 2011", and the page number "- 1 -".

Additional Bib Info. Details - **tab_expand**

“expand_doc_bib_avail” – items holdings availability information → 'AVA' field.

tab_expand (Bib. Library):

```
!      1                      2                      3  
!!!!!!!!!!!!-!!!!!!!!!!!!!!!!!!!!!!!!!!!!!!!!!!!!-!!!!!!!!!!!!!!!!!!!!!!!!!!!!!!!!!!!!>  
CREATE-ARC expand_doc_bib_avail                      THRESHOLD=020;AVA=NE,RE;
```

Additional Bib Info. "CREATE-ARC" expand

[Browse](#) | [Search](#) | [Results List](#) | [Previous Searches](#) | [My e-Shelf](#)

[Title Request](#) | [Add to My e-Shelf](#) | [Booking](#) | [Locate](#) | [Save/Mail](#) | [Save on Server](#) | [Acq Request](#)

Full View of Record

Choose format: [Standard format](#) [Catalog card](#) [Citation](#) [Name tags](#) [MARC tags](#)

Record 1 out of 1 [◀ Previous Record](#) [Next Record ▶](#)

System number [001871394]

Dalmatia between Ottoman and Venetian rule : Contado di Zara, 1645-1718 / . Mayhew, Tea

Dalmatia between Ottoman and Venetian rule : Contado di Zara, 1645-1718 / Tea Mayhew. -- Roma : Viella, c2008. 301 p. : maps. (Interadria ; 6)

Choose format: [Standard format](#) [Catalog card](#) [Citation](#) [Name tags](#) [MARC tags](#)

[About this book at Google Book Search](#)

[◀ Previous Record](#) [Next Record ▶](#)

Same Bibliographic Record

+ "CREATE-ARC" expand routine (util F / 4)

```
Dalmatia_between_Ottoman_and_Venetian_rule.sav  
util F / 4 / 1
```

```
  enter file name (or q to exit) doc_expand  
Enter expand_menu [No Expand]: CREATE-ARC  
  
ENTER DOC NUMBER : 001871394  
  
...
```

Same Bibliographic Record

+ "CREATE-ARC" expand routine (util F / 4)

```
FMT    L BK
LDR    L ^^^^nam^a22003494a^4500
001    L 001871394
005    L 20110620154721.0
008    L 091118s2008^^^^it^b^^^^b^^^^001^0^eng^d
020    L $$a9788883343346
020    L $$a8883343344
035    L $$a(OCOLC)299943291
0410   L $$aeng
090    L $$a949.72
1001   L $$aMayhew, Tea
24510  L $$aDalmatia between Ottoman and Venetian rule
:$$bContado di Zara, 1645-1718 /$$cTea Mayhew.
260    L $$aRoma :$$bViella,$$cc2008.
300    L $$a301 p. :$$bmaps.
440 0  L $$aInteradria ;$$v6
500    L $$a"Monograph ... originating from ... PhD thesis"--P.
[11]
504    L $$aIncludes bibliographical references and index
651 0  L $$aDalmatia (Croatia)$$xHistory
651 0  L $$aZadar (Croatia)$$xHistory$$y17th century
651 0  L $$aZadar (Croatia)$$xHistory$$y18th century
695    L $$aDalmatia (Croatia)
695    L $$aZadar (Croatia)
...
```

```
AVA    L $$aDUP50$$bDUROW$$d949.72$$eavailable$$tAvailable$$f1$$g0$$hN$$i0
```

The tab22_arc (Bib. Library):

```
!      1          2      3      4      5      6
!!!!!!!!!!!!-!-!!!!!!-!-!!!!-!!!!
```

```
ARC-DEF-61 1 AVA a
ARC-DEF-62 1 AVA b
ARC-DEF-63 1 AVA c
ARC-DEF-64 1 AVA d
ARC-DEF-65 1 AVA e
ARC-DEF-66 1 AVA f
ARC-DEF-67 1 AVA g
ARC-DEF-68 1 AVA h
ARC-DEF-69 1 AVA i
```

Reflection of the **tab22_arc** in **ARC 3.0 Report**

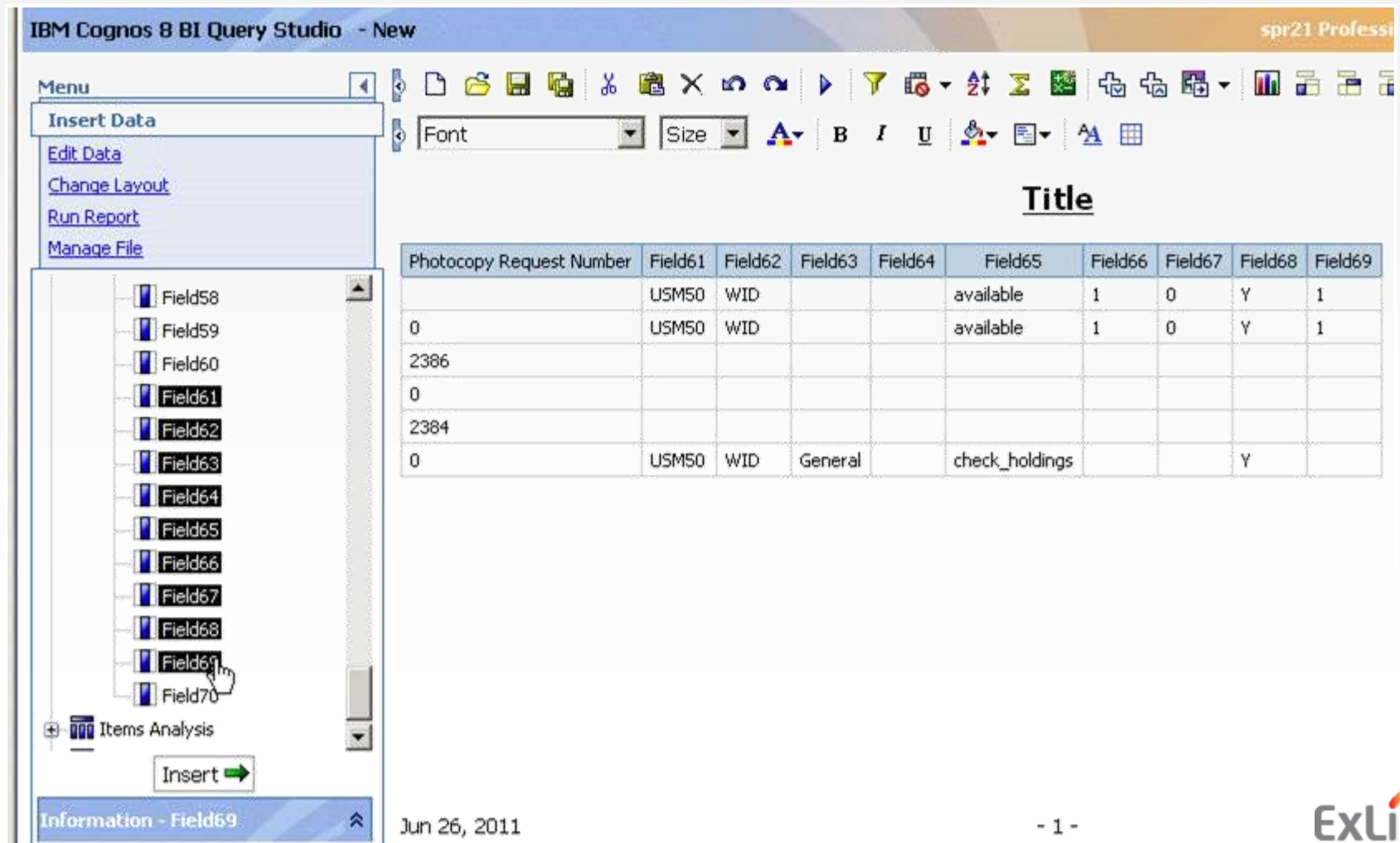
In **tab22_arc** (Bib. Library):

Photocopy Request Number	Field61	Field62	Field63	Field64	Field65	Field66	Field67	Field68	Field69
	USM50	WID			available	1	0	Y	1
0	USM50	WID			available	1	0	Y	1
2386									
0									
2384									
0	USM50	WID	General		check_holdings			Y	

The interface also shows a menu on the left with options: Insert Data, Edit Data, Change Layout, Run Report, and Manage File. Below the menu is a list of fields from Field58 to Field70, with Field69 selected. An "Insert" button is visible at the bottom of the field list. The status bar at the bottom indicates "Information - Field69".

Circulation Logger

New Package in ARC 3

Circulation Logger

Circulation Logger – Aleph CIRC GUI (item):

The main interface shows the item ID "32044047905369" and the title "BIB= 28166 ADM= 28166 - The Dollmaker () Year: 1987.". On the left, a navigation pane is visible with a tree structure. The "Item" overview is selected, and the "Circulation Log" option is highlighted. Other options include "List Of Items (1/1)", "All Items History", "Hold Requests (0, 0)", "Photocopy Requests (0, 0)", "Loan (Due date 28/03/06)", "History (Last updated 28/03/06)", "Circulation Summary", "Booking (0, 0)", and "Maintenance Record (0)".

The main area displays the "Circulation Log List" with a filter section and a table of log entries. The filter section includes checkboxes for "All", "Log loan note", "Regular loan", "Self check loan", "Offline circulation loan", "Regular return", and "Late return". There are also checkboxes for "Group By Transaction" and "Show Transaction".

Date/Time	Title	Barcode	Action	Description	User note	Due date	User
03/10/06 10:48	The Dollmaker	32044047905369	Loan returned and placed in transit	ITEM-TRANSFER to HILR Humanities Reading Room		28/03/06	MASTER
11/08/06 02:35	The Dollmaker	32044047905369	Overdue letter created	Overdue letter created		28/03/06	BATCH
11/08/06 02:35	The Dollmaker	32044047905369	Cash transaction created	Cash (Debit:3.00) transaction		28/03/06	BATCH

At the bottom, there is a "Circulation Log" section with a "Date:" field set to "03/10/2006".

Circulation Logger

Circulation Logger – Aleph CIRC GUI (Patron):

ALEPH Circulation - Version 21 Library: USM50 - USMARC Administrative (USM50) Server: il-aleph06:6124 User: ALEPH

ALEPH View Patrons Items Circulation Requests Reports *Services Help ?

00000036 → Aadland, Dustin (00000036/B-034916)

Patron Activity

- [L] Loans Patron
- [C] Cash (23.62 in debit)
- [H] Hold Requests (5)
- [P] Photocopy Requests (1)
- [I] ILL Requests (20 ; 0/140)
- [X] Proxies/Sponsor (0)
- [R] Reading Room
- [U] Routing Lists
- [S] Circulation Summary
- [Z] Circulation Log (21/06/11)
- [K] Booking List (2)
- [A] Title Req (2)

Patron Registration

- [G] Global Patron Information
- [O] Local Patron Information
- [D] Address Information
- [T] Additional IDs

Circulation Log List

All
 Log loan note
 Regular loan
 Self check loan
 Offline circulation loan
 Regular return
 Late return

Filter

Group By Transaction
 Show Transaction

Date/Time	Title	Barcode	Action	Description	User note	Due date	User
21/06/11 14:25	Idit checks new features in ARC 3.0.	238721-10	Cash transaction created	Cash (Debit:2.00) transaction created for Loan. Net Amount:2.00, VAT:0.00.		19/07/1 1	MASTER
21/06/11 14:25	Idit checks new features in ARC 3.0.	238721-10	Regular loan	Regular loan, due date 19/07/11 14:25.		19/07/1 1	MASTER
15/06/11 14:32	Zeit-Punkte.	320440358490 82	Cash transaction created	Cash (Debit:1.00) transaction		-----	MASTER

Circulation Log

Circulation Logger Package

Ex Libris - Aleph Reporting Center

ARC Administrator USMRO Log Off

Public Folders My Folders

Public Folders

Entries: 1 - 19

<input type="checkbox"/>	Name ↕	Modified ↕	Actions
<input type="checkbox"/>	Acquisitions	June 16, 2011 3:04:00 PM	More...
<input type="checkbox"/>	Circulation Based on Events	June 16, 2011 3:04:55 PM	More...
<input type="checkbox"/>	Circulation and Cash	June 16, 2011 3:07:37 PM	More...
<input type="checkbox"/>	Patrons	June 16, 2011 3:06:13 PM	More...
<input type="checkbox"/>	Collection Management	June 16, 2011 3:06:52 PM	More...
<input type="checkbox"/>	OPAC	June 16, 2011 3:06:30 PM	More...
<input type="checkbox"/>	Bibliographic Data	June 16, 2011 3:04:18 PM	More...
<input type="checkbox"/>	ETL	June 16, 2011 3:07:12 PM	More...
<input type="checkbox"/>	Loans	June 16, 2011 3:07:59 PM	More...
<input type="checkbox"/>	Cash	June 16, 2011 3:08:26 PM	More...
<input type="checkbox"/>	Requests	June 16, 2011 3:08:49 PM	More...
<input type="checkbox"/>	Events	June 16, 2011 3:09:13 PM	More...
<input type="checkbox"/>	Acquisition Orders	June 16, 2011 3:10:17 PM	More...
<input type="checkbox"/>	Course Reading	June 16, 2011 3:09:30 PM	More...
<input type="checkbox"/>	Acquisition Budgets	June 16, 2011 3:10:37 PM	More...
<input type="checkbox"/>	Inventory	June 16, 2011 3:09:56 PM	More...
<input type="checkbox"/>	Audit	January 9, 2007 5:11:44 PM	More...
<input type="checkbox"/>	Circulation Logger	June 16, 2011 3:11:06 PM	More...
<input type="checkbox"/>	Customized Reports	March 14, 2011 10:16:47 AM	More...

Circulation Logger Package

Public Folders - Ex Libris - Aleph Reporting Center - Windows Internet Explorer

http://il-arc01:8081/cgi-bin/cognos.cgi?b_action=xts.run&m=portal/cc.xts&m_folder=i90BF63ECEFF34C0081E1

File Edit View Favorites Tools Help

Links Customize Links Windows Marketplace

Public Folders - Ex Libris - Aleph Reporting Center

Ex Libris - Aleph Reporting Center spr21 Professional SPR21 Log Off

Public Folders My Folders

Public Folders > Circulation Logger

Entries: 1 - 6

<input type="checkbox"/>	Name	Modified	Actions
<input type="checkbox"/>	Activities by Action ID	June 1, 2011 11:04:26 AM	More...
<input type="checkbox"/>	Activities by Cataloger	June 1, 2011 11:04:26 AM	More...
<input type="checkbox"/>	Activities by Month and Material Type	June 1, 2011 11:04:26 AM	More...
<input type="checkbox"/>	Activities by Patron Profile	June 1, 2011 11:04:26 AM	More...
<input type="checkbox"/>	Activities by Sublibrary and Collection	June 1, 2011 11:04:26 AM	More...
<input type="checkbox"/>	Summary of Transactions by Sublibrary Filter	June 1, 2011 11:04:26 AM	More...

Done Local intranet 100%

Circulation Logger Package

Prompt

Provide values for the report you are about to run.

- * Indicates a required field.
- ➔ Points to missing information.

Circulation Logger Date

Provide a value:

From:

2006

Jan	Feb	Mar	Apr	May	Jun	
Jul	Aug	Sep	Oct	Nov	Dec	
Sun	Mon	Tue	Wed	Thu	Fri	Sat
				1	2	3
4	5	6	7	8	9	10
11	12	13	14	15	16	17
18	19	20	21	22	23	24
25	26	27	28	29	30	

Earliest date

To:

2011

Jan	Feb	Mar	Apr	May	Jun	
Jul	Aug	Sep	Oct	Nov	Dec	
Sun	Mon	Tue	Wed	Thu	Fri	Sat
			1	2	3	4
5	6	7	8	9	10	11
12	13	14	15	16	17	18
19	20	21	22	23	24	25
26	27	28	29	30		

Activities by Cataloger

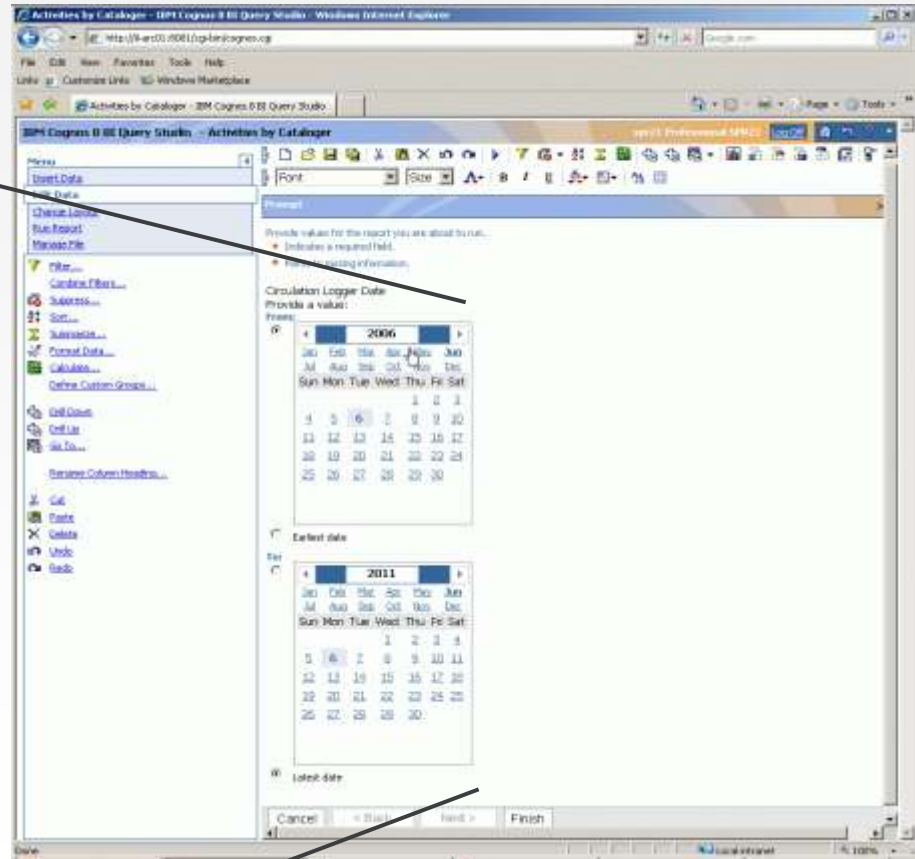

Circulation Logger Package

IBM Cognos 8 BI Query Studio - Activities by Cataloger

spr21 Professional SPR21 Log Off

Menu

[Insert Data](#)

[Edit Data](#)

[Change Layout](#)

[Run Report](#)

[Manage File](#)

[Filter...](#)

[Combine Filters...](#)

[Suppress...](#)

[Sort...](#)

[Summarize...](#)

[Format Data...](#)

[Calculate...](#)

[Define Custom Groups...](#)

[Drill Down](#)

[Drill Up](#)

[Go To...](#)

[Rename Column Heading...](#)

[Cut](#)

[Paste](#)

[Delete](#)

[Undo](#)

[Redo](#)

Font [] Size [] **B** *I* U [] [] [] [] [] [] [] []

Circulation Logger Activities by Cataloger

[Circulation Logger Date: On or after Jun 6, 2006](#)

[Cataloger Name: Ascending order; Year and Month: Ascending order](#)

Cataloger Name ^	Cataloger IP	Year and Month ^	No. Transactions
ALEPH	10.3.1.55	2006/10	1
ALEPH			1
BATCH	10.1.235.14	2006/08	13
	10.1.235.210	2011/03	16
	10.1.235.210	2011/04	7
	10.1.235.210	2011/05	2,999
BATCH			3,035
HOLLY	212.179.71.70	2006/06	4
	10.1.235.183	2007/05	6
	EXLUK	2007/05	1
HOLLY			11
HOLLY_LT	EXLUK	2007/05	9
HOLLY_LT			9
ILL-BOR	10.1.116.158	2011/02	1
	10.1.116.147	2011/03	7
	10.1.116.226	2011/03	4
	10.1.116.227	2011/03	5
	10.1.117.47	2011/03	25
ILL-BOR			42
ILL-LEND	10.1.116.227	2011/03	2
	10.1.117.47	2011/03	41
ILL-LEND			43

Circulation Logger Package

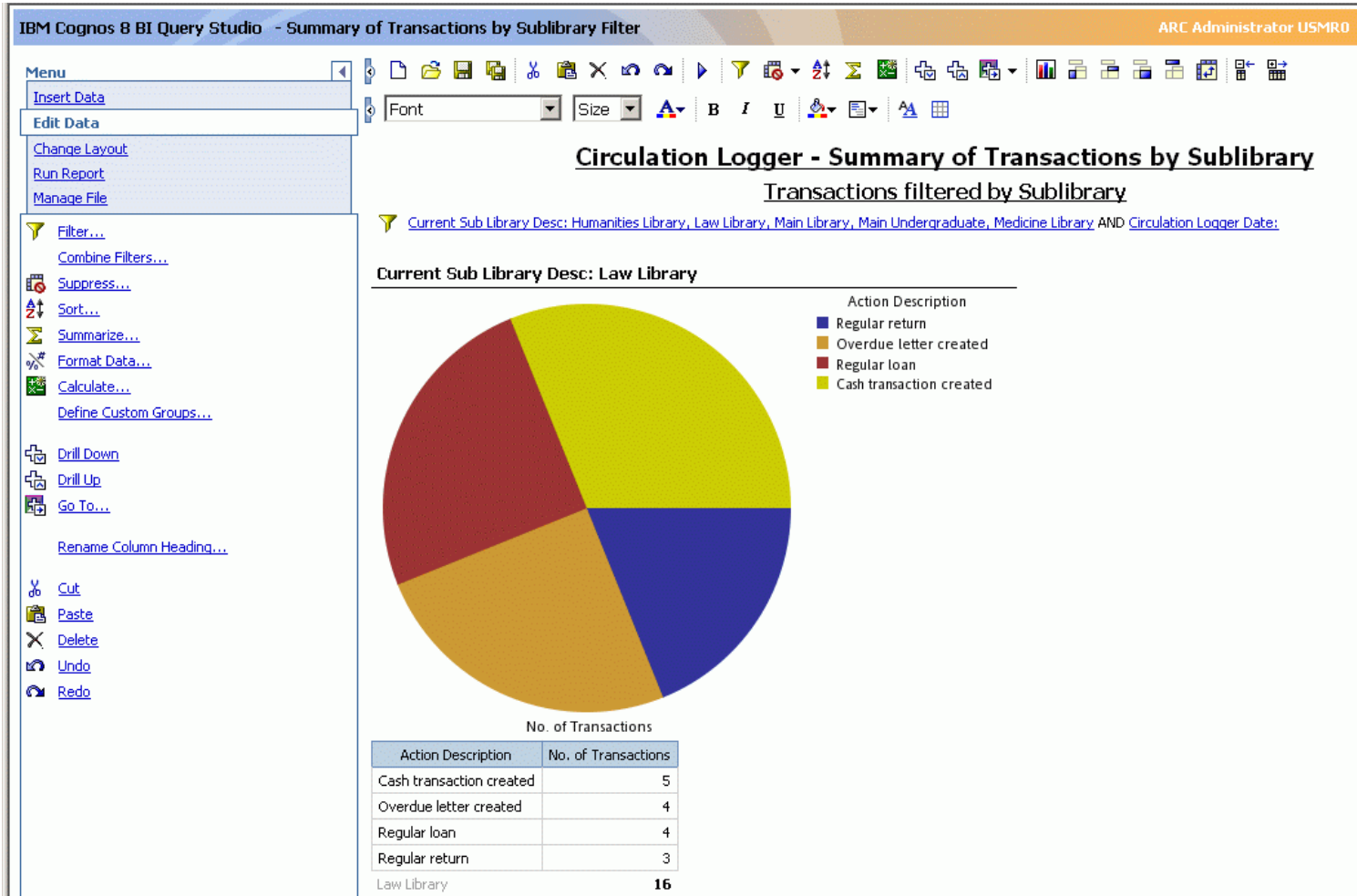

More... ADM fields

Additional Fields - Details

Part of the ARC 3.0 Release Notes:

Source (Aleph)	Destination Field
Z37_LETTER_STATUS	LETTER_STATUS
Z37_LETTER_DATE	LETTER_DATE
Z37_AUTHOR	AUTHOR
Z37_TITLE	TITLE
Z37_PAGES	PAGES
Z37_NOTE_1	NOTE_1
Z37_NOTE_2	NOTE_2
Z37_REQUESTER_ID	REQUESTER_ID

**Fields Extracted to ARC under:
REQUESTS**

**(just an example –
there are more...)**

Photocopy Requests Data

New fields in ARC 3, under "Requests" package

Photocopy Requests

Photocopy – on the Circulation GUI

The left sidebar shows a tree view under "Patron Activity" with "Photocopy Requests (19)" selected. Other options include Loans (4), Cash (21.62 in debit), Hold Requests (5), ILL Requests (20 ; 0/140), Proxies/Sponsor (0), Reading Room, Routing Lists, Circulation Summary, Circulation Log (03/10/06), Booking List (2), and Title Req (2). Under "Patron Registration", options include Global Patron Information, Local Patron Information, Address Information, and Additional IDs.

The main area shows a table of Photocopy Requests:

Bibliographic Info	Date	No.	Status	Sub Library	Pickup Location	
Electronic Beowulf	06/06/11	387	In process	Main Library	Main Library	Delete
	16/03/11	396	In process		Main Library	Shipping
	16/03/11	397	In process		Main Library	Supply
	17/03/11	399	Waiting in queue		Main Library	Go to Item
	27/03/11	3422	In process		Main Library	
	28/03/11	3423	Waiting in queue		Main Library	
Bulletin.	28/03/11	3424	Waiting in queue	Main Library	Main Library	
Hazarah el Marsel Prost /	28/04/11	3487	In process	Main Library	Main Library	

Sort Type: Photocopy No

Below the table, there are tabs for "1. Photocopy Request Information" and "2. Bibliographic Information". The "1. Photocopy Request Information" tab is active, showing fields for "Description:" and "Author of Part:" with "Update" and "Cancel" buttons.

Photocopy Requests

Photocopy – on the Web OPAC, and on GUI

USMARC ADM (USM50)

[End Session](#) | [My Library Card](#) | [Preferences](#) | [Databases](#) | [Feedback](#) | [ILL](#) | [Help](#)

[Browse](#) | [Search](#) | [Results List](#) | [Previous Searches](#) | [History](#) | [My e-Shelf](#) | [Special Request](#) | [ACQ Request](#)

[User Info](#) | [Loans](#) | [Hold Requests](#) | [Booking Requests](#) | [Photo Request](#) | [History Loans](#)
[Cash Transactions](#) | [ILL Request](#) | [Acq Request](#) | [Title Request](#) | [Proxies/Sponsor](#) | [Save/Mail](#)

USMARC ADM (USM50) – Photocopy Requests for : Aadland, Dustin

[USMARC ADM \(USM50\) – 19](#) [USMARC ADM \(USM51\) – 0](#) [MAB ADM \(MAB50\) – 0](#)

For details about a photocopy request, click on the underlined number.

No.	Author	Description	Year	Date	Status	SubLibrary	Location	Location 2	Item Description
<u>1</u>	British Library.	Electronic Beowulf Manuscript	1999	06/06/11	Active	Main Library	CD-ROM RR 158 RBS		

Photocopy Requests

Z38 Photocopy requests

```
usm50@ALEPH211> SELECT Z38_REC_KEY, Z38_ID, Z38_UPD_TIME_STAMP
 2 FROM Z38
 3 WHERE Z38_ID LIKE '%00000036%'
 4 ORDER BY Z38_UPD_TIME_STAMP DESC;
**** Hit return to continue ****
```

Z38_REC_KEY	Z38_ID	Z38_UPD_TIME_ST
-----	-----	-----
0000473720001	00000036	201106060830316
0000509210003	00000036	201105190941553
0000476340026	00000036	201105011657000
0000476340025	00000036	201105011634271
0000476340021	00000036	201105011039453
0000476340020	00000036	201105011038150
0000476340019	00000036	201105010959105
0000476340018	00000036	201105010801503
0000476340017	00000036	201105010801501
0000476340016	00000036	201104281455104
0000476340015	00000036	201104281452099

```
**** Hit return to continue ****
```

Photocopy Requests

Photocopy Requests – new folder in the “Requests” package

<input type="checkbox"/>	Name ↕	Modified ↕	Actions
<input type="checkbox"/>	Booking	January 21, 2009 3:33:28 PM	More...
<input type="checkbox"/>	Hold Requests	December 10, 2008 4:06:34 PM	More...
<input type="checkbox"/>	Photocopy Requests	May 22, 2011 12:25:10 PM	More...

Photocopy Requests Report

ALEPH Reporting Center

Photocopy Request Statistics

Note: You must delete inserted values from one date filter before inserting values to another.

Request Date Filter:

Date Range

From Date:

Sep 1, 2010

2010

Jan	Feb	Mar	Apr	May	Jun	
Jul	Aug	Sep	Oct	Nov	Dec	
Sun	Mon	Tue	Wed	Thu	Fri	Sat
			1	2	3	4
5	6	7	8	9	10	11
12	13	14	15	16	17	18
19	20	21	22	23	24	25
26	27	28	29	30		

1, 2011

OR

Last "N" days

Run the report on the last

OR

Calendar Periods

- Last Year
- Last Week
- Last Month
- Last Quarter

[Deselect](#)

Sub Library:

- Bodleian Reading Room
- EXL DEMO ADM USM50
- East Asian Library
- East Asian Reading Room

Request Status:

- Active (New)/Active
- On Hold Shelf
- UnKnown-D
- UnKnown-P

Print Status:

- Not Printed
- Printed

[Select all](#) [Deselect all](#)

"Photocopy Request Statistics" Report

Cognos Viewer - Photocopy Request Statistics

spr21 Professional SPR21 Log Off Home About

Keep this version Add this report

Photocopy Request Statistics

From Date: Jun 4, 2000 To Date: Jun 26, 2011

Request Status Desc	No of Requests	Percentage
Active (New)/Active	69	93.2%
Waiting	5	6.8%
Summary	74	100.0%

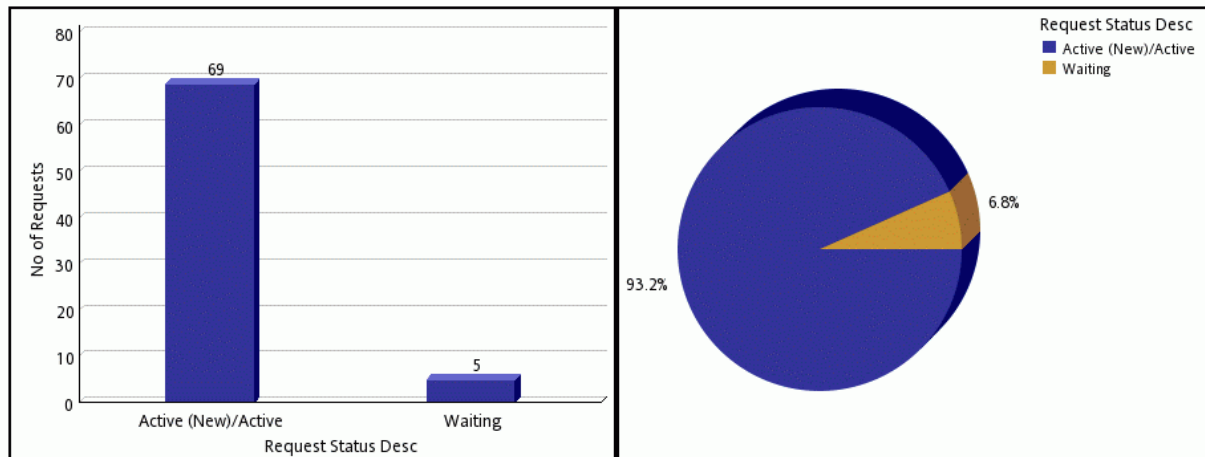

Jun 26, 2011
Schema: SPR21

- 1 -

ExLibris
Aleph

8:52:41 AM

ExLibris

"Photocopy Requests" – in Query Studio

The left-hand pane shows a tree view of available data sources. The "Request Type" field is highlighted, and an "Insert" button is visible below the tree. The status bar at the bottom left indicates "Information - Request Type".

Request Type
P
B
H
T

Jun 26, 2011 - 1 -

Photocopy Requests” – in Query Studio

Photocopy Request Number	Request Type
3515	P
3521	P
0	
3486	P
3480	P
396	P
3423	P
3532	P
395	P
3491	P
3500	P
3516	P
3467	P
411	P
413	P
403	P
3432	P
3484	P
...	-

"Photocopy Requests" – in Query Studio

IBM Cognos 8 BI Query Studio - New

spr21 Professional SPR21 Log Off

Menu

- Insert Data
- Edit Data
- Change Layout
- Run Report
- Manage File

Font Size B I U

Title

Photocopy Request Number	Request Type	Photocopy Charge Type ID	Photocopy Charge Type Desc	Photocopy Charge Type Source of Data
412	P	C	Charge	
413	P	C	Charge	
3507	P	C	Charge	
3510	P	C	Charge	
3511	P	C	Charge	
3424	P	C	Charge	
402	P	C	Charge	
3489	P	C	Charge	
3450	P	C	Charge	
3464	P	F	Free	
398	P	C	Charge	
3492	P	C	Charge	
3499	P	C	Charge	
3518	P	C	Charge	
3471	P	C	Charge	
3462	P	C	Charge	
409	P	C	Charge	
407	P	C	Charge	

Information - Photocopy Charge Type

Top Page up Page down Bottom

Summary

ARC 3 helps you see the larger picture, and drill down to the details:

- More bibliographic data from Aleph
- More Circulation Logger data
- More ADM data
- Information about Photocopy Requests

THANK YOU!

oren.maurer@exlibrisgroup.com

IGeLU &
Conference
Ex Libris
Systems Seminar

Haifa Israel September 11-16 2011

